

TEST REPORT

CheckCode:091758
Report No. : C201802269007-19

Applicant: Shanghai SIMCom Wireless Solutions Ltd
Address: No.633 JinZhong Rd.,ChangNing District Shanghai,PR China

Report on the submitted sample(s) said to be:

Name: GSM/GPRS Wireless Module SIM800C
Material No.: -----
Product Series: -----
Supplier Code: -----
Manufacturer: -----

Date of Receipt: Mar.8, 2018 **Test period:** Mar.8, 2018 – Mar.14, 2018

Test Request: Please refer to following page(s).

Test Result: Please refer to following page(s).

Conclusion: Please refer to following page(s).

Edited by Zoe Tang Reviewed by Zhou Shilai Approved by Yoland Yan

Seal of:

GUANGZHOU GRG METROLOGY & TEST CO., LTD.

Issue date: Mar.14, 2018

This test report is responsible for the tested samples only. Without permission of the test center this test report is not permitted to be duplicated in extracts. The test report is invalid without the specialized stamp of GUANGZHOU GRG METROLOGY & TEST CO., LTD. The test report is invalid if altered. Objections to the test report must be submitted to GUANGZHOU GRG METROLOGY & TEST CO., LTD. within 15 days.

GUANGZHOU GRG METROLOGY & TEST CO., LTD.

Address: 163 Pingyun Road West of Huangpu Avenue Tianhe District Guangzhou City, 510656, P. R. China

Tel: +86-020-66664900 FAX: +86-020-38698685 <http://www.grgtest.com>

TEST REPORT

CheckCode:091758
Report No. : C201802269007-19

No.	Test Item	Client and Regulation Requirements	Conclusion
1	RoHS (2011/65/EU) and its amendment directives	Pb, Cd, Hg, Cr(VI), PBBs, PBDEs, DEHP, BBP, DBP, DIBP	Comply

RoHS

Test Methods:

Test Item(s)	Test method	Measuring instrument	MDL	Client's Limit
Pb, Cd, Hg, Total Cr, Total Br	IEC 62321-3-1:2013 Ed. 1.0	XRF	20 mg/kg	/
Lead (Pb)	IEC 62321-5:2013 Ed. 1.0	ICP-OES	2 mg/kg	600 mg/kg
Cadmium (Cd)	IEC 62321-5:2013 Ed. 1.0	ICP-OES	2 mg/kg	60mg/kg
Mercury (Hg)	IEC 62321-4:2013 Ed. 1.0	ICP-OES	2 mg/kg	600 mg/kg
Hexavalent Chromium [Cr(VI)]	IEC 62321-7-2:2017 Ed. 1.0	UV-VIS	10 mg/kg	600 mg/kg
	IEC 62321-7-1:2015 Ed. 1.0	UV-VIS	0.10 µg/cm ²	/
PBBs	IEC 62321-6:2015 Ed. 1.0	GC-MS	10 mg/kg	600 mg/kg
PBDEs	IEC 62321-6:2015 Ed. 1.0	GC-MS	10 mg/kg	600 mg/kg
Bis(2-ethylhexyl) phthalate (DEHP)	IEC 62321-8:2017 Ed. 1.0	GC-MS	50 mg/kg	600 mg/kg
Butyl benzyl phthalate (BBP)	IEC 62321-8:2017 Ed. 1.0	GC-MS	50 mg/kg	600 mg/kg
Dibutyl phthalate (DBP)	IEC 62321-8:2017 Ed. 1.0	GC-MS	50 mg/kg	600 mg/kg
Diisobutyl phthalate (DIBP)	IEC 62321-8:2017 Ed. 1.0	GC-MS	50 mg/kg	600 mg/kg

GUANGZHOU GRG METROLOGY & TEST CO., LTD.

Address: 163 Pingyun Road West of Huangpu Avenue Tianhe District Guangzhou City, 510656, P. R. China
Tel: +86-020-66664900 FAX: +86-020-38698685 <http://www.grgtest.com>

TEST REPORT

CheckCode:091758
Report No. : C201802269007-19

No.	Sample Description	Restricted Substances	Results of XRF	Result of Wet Chemical Testing(mg/kg)	Conclusion
1	Green "PCB"	Pb	BL	/	Comply
		Cd	BL	/	Comply
		Hg	BL	/	Comply
		Cr(VI)	BL	/	Comply
		PBBs	BL	/	Comply
		PBDEs		/	Comply
		DEHP	/	N.D.	Comply
		BBP	/	N.D.	Comply
		DBP	/	N.D.	Comply
		DIBP	/	N.D.	Comply
2	Silvery metal shell (On No.1)	Pb	BL	/	Comply
		Cd	BL	/	Comply
		Hg	BL	/	Comply
		Cr(VI)	BL	/	Comply
		PBBs	/	/	/
		PBDEs	/	/	/
		DEHP	/	/	/
		BBP	/	/	/
		DBP	/	/	/
		DIBP	/	/	/
3	White adhesive plastic sheet with black & red printing (On No.2)	Pb	BL	/	Comply
		Cd	BL	/	Comply
		Hg	BL	/	Comply
		Cr(VI)	BL	/	Comply
		PBBs	BL	/	Comply
		PBDEs		/	Comply
		DEHP	/	N.D.	Comply
		BBP	/	N.D.	Comply
		DBP	/	N.D.	Comply
		DIBP	/	N.D.	Comply
4	Black body (On No.1)	Pb	BL	/	Comply
		Cd	BL	/	Comply
		Hg	BL	/	Comply
		Cr(VI)	BL	/	Comply
		PBBs	BL	/	Comply
		PBDEs		/	Comply
		DEHP	/	N.D.	Comply
		BBP	/	N.D.	Comply
		DBP	/	N.D.	Comply
		DIBP	/	N.D.	Comply

GUANGZHOU GRG METROLOGY & TEST CO., LTD.

Address: 163 Pingyun Road West of Huangpu Avenue Tianhe District Guangzhou City, 510656, P. R. China
Tel: +86-020-66664900 FAX: +86-020-38698685 <http://www.grgtest.com>

TEST REPORT

CheckCode:091758
Report No. : C201802269007-19

No.	Sample Description	Restricted Substances	Results of XRF	Result of Wet Chemical Testing(mg/kg)	Conclusion
5	Brown body (On No.1)	Pb	BL	/	Comply
		Cd	BL	/	Comply
		Hg	BL	/	Comply
		Cr(VI)	BL	/	Comply
		PBBs	BL	/	Comply
		PBDEs		/	Comply
		DEHP	/	N.D.	Comply
		BBP	/	N.D.	Comply
		DBP	/	N.D.	Comply
DIBP	/	N.D.	Comply		
6	Dk-grey body (On No.1)	Pb	BL	/	Comply
		Cd	BL	/	Comply
		Hg	BL	/	Comply
		Cr(VI)	BL	/	Comply
		PBBs	BL	/	Comply
		PBDEs		/	Comply
		DEHP	/	N.D.	Comply
		BBP	/	N.D.	Comply
		DBP	/	N.D.	Comply
DIBP	/	N.D.	Comply		
7	Black body (On No.1)	Pb	BL	/	Comply
		Cd	BL	/	Comply
		Hg	BL	/	Comply
		Cr(VI)	BL	/	Comply
		PBBs	BL	/	Comply
		PBDEs		/	Comply
		DEHP	/	N.D.	Comply
		BBP	/	N.D.	Comply
		DBP	/	N.D.	Comply
DIBP	/	N.D.	Comply		
8	Brown body (On No.1)	Pb	BL	/	Comply
		Cd	BL	/	Comply
		Hg	BL	/	Comply
		Cr(VI)	BL	/	Comply
		PBBs	BL	/	Comply
		PBDEs		/	Comply
		DEHP	/	N.D.	Comply
		BBP	/	N.D.	Comply
		DBP	/	N.D.	Comply
DIBP	/	N.D.	Comply		

GUANGZHOU GRG METROLOGY & TEST CO., LTD.

Address: 163 Pingyun Road West of Huangpu Avenue Tianhe District Guangzhou City, 510656, P. R. China
Tel: +86-020-66664900 FAX: +86-020-38698685 <http://www.grgtest.com>

TEST REPORT

CheckCode:091758
Report No. : C201802269007-19

No.	Sample Description	Restricted Substances	Results of XRF	Result of Wet Chemical Testing(mg/kg)	Conclusion
9	Black body (On No.1)	Pb	BL	/	Comply
		Cd	BL	/	Comply
		Hg	BL	/	Comply
		Cr(VI)	BL	/	Comply
		PBBs	BL	/	Comply
		PBDEs		/	Comply
		DEHP	/	N.D.	Comply
		BBP	/	N.D.	Comply
		DBP	/	N.D.	Comply
DIBP	/	N.D.	Comply		
10	Black body (small)(On No.1)	Pb	BL	/	Comply
		Cd	BL	/	Comply
		Hg	BL	/	Comply
		Cr(VI)	BL	/	Comply
		PBBs	BL	/	Comply
		PBDEs		/	Comply
		DEHP	/	N.D.	Comply
		BBP	/	N.D.	Comply
		DBP	/	N.D.	Comply
DIBP	/	N.D.	Comply		
11	Silvery body (On No.1)	Pb	BL	/	Comply
		Cd	BL	/	Comply
		Hg	BL	/	Comply
		Cr(VI)	BL	/	Comply
		PBBs	BL	/	Comply
		PBDEs		/	Comply
		DEHP	/	N.D.	Comply
		BBP	/	N.D.	Comply
		DBP	/	N.D.	Comply
DIBP	/	N.D.	Comply		
12	White body (On No.1)	Pb	BL	/	Comply
		Cd	BL	/	Comply
		Hg	BL	/	Comply
		Cr(VI)	BL	/	Comply
		PBBs	BL	/	Comply
		PBDEs		/	Comply
		DEHP	/	N.D.	Comply
		BBP	/	N.D.	Comply
		DBP	/	N.D.	Comply
DIBP	/	N.D.	Comply		

GUANGZHOU GRG METROLOGY & TEST CO., LTD.

Address: 163 Pingyun Road West of Huangpu Avenue Tianhe District Guangzhou City, 510656, P. R. China
Tel: +86-020-66664900 FAX: +86-020-38698685 <http://www.grgtest.com>

TEST REPORT

CheckCode:091758
Report No. : C201802269007-19

No.	Sample Description	Restricted Substances	Results of XRF	Result of Wet Chemical Testing(mg/kg)	Conclusion
13	Silvery metal solder (On No.1)	Pb	BL	/	Comply
		Cd	BL	/	Comply
		Hg	BL	/	Comply
		Cr(VI)	BL	/	Comply
		PBBs	/	/	/
		PBDEs	/	/	/
		DEHP	/	/	/
		BBP	/	/	/
		DBP	/	/	/
DIBP	/	/	/		

Remark:

- (1) XRF result is on total Br while test item on restricted substances is PBBs/PBDEs. XRF result is on total Cr while test item on restricted substances is Cr(VI).
- (2) The XRF result is for primary screening, and further chemical testing by ICP (for Cd, Pb, Hg), UV-VIS (for Cr(VI)) and GC/MS (for PBBs, PBDEs) is recommended to be performed, if the concentration exceeds the below warning value according to the client's limits (unit: mg/kg)

Element	Polymer	Metal	Composite Materials
Cd	$BL \leq (40-3\sigma) < X < (80+3\sigma) \leq OL$	$BL \leq (40-3\sigma) < X < (80+3\sigma) \leq OL$	$LOD < X < (90+3\sigma) \leq OL$
Pb	$BL \leq (420-3\sigma) < X < (780+3\sigma) \leq OL$	$BL \leq (420-3\sigma) < X < (780+3\sigma) \leq OL$	$BL \leq (300-3\sigma) < X < (900+3\sigma) \leq OL$
Hg	$BL \leq (420-3\sigma) < X < (780+3\sigma) \leq OL$	$BL \leq (420-3\sigma) < X < (780+3\sigma) \leq OL$	$BL \leq (300-3\sigma) < X < (900+3\sigma) \leq OL$
Br	$BL \leq (180-3\sigma) < X$	--	$BL \leq (150-3\sigma) < X$
Cr	$BL \leq (420-3\sigma) < X$	$BL \leq (420-3\sigma) < X$	$BL \leq (300-3\sigma) < X$

- (3) BL=Below limit ,IN = Inconclusive, OL=Over limit, LOD=Limit of Detection;
- (4) mg/kg = ppm = 0.0001%;
- (5) “/”= Not Conducted;
- (6) “N.D.”= Not Detected (Below Method Detection Limit);
- (7) For metal sample
- The sample is negative for Cr(VI) if Cr(VI) is N.D.(concentration less than $0.10 \mu\text{g}/\text{cm}^2$).The sample coating is considered a non- Cr(VI) based coating.
 - The sample is positive for Cr(VI) if the Cr(VI) concentration is greater than $0.13 \mu\text{g}/\text{cm}^2$.The sample coating is considered to contain Cr(VI).

GUANGZHOU GRG METROLOGY & TEST CO., LTD.

Address: 163 Pingyun Road West of Huangpu Avenue Tianhe District Guangzhou City, 510656, P. R. China
Tel: +86-020-66664900 FAX: +86-020-38698685 <http://www.grgtest.com>

TEST REPORT

CheckCode:091758
Report No. : C201802269007-19

c. The result between $0.10 \mu\text{g}/\text{cm}^2$ and $0.13 \mu\text{g}/\text{cm}^2$ is considered to be inconclusive. unavoidable coating variations may influence the determination.

Photo of Sample

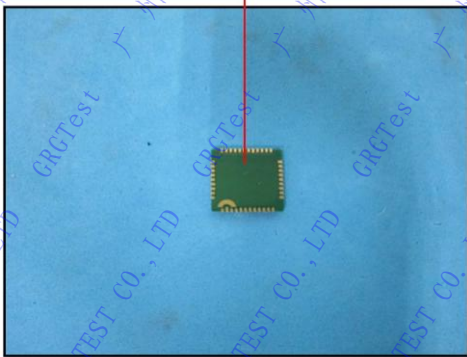
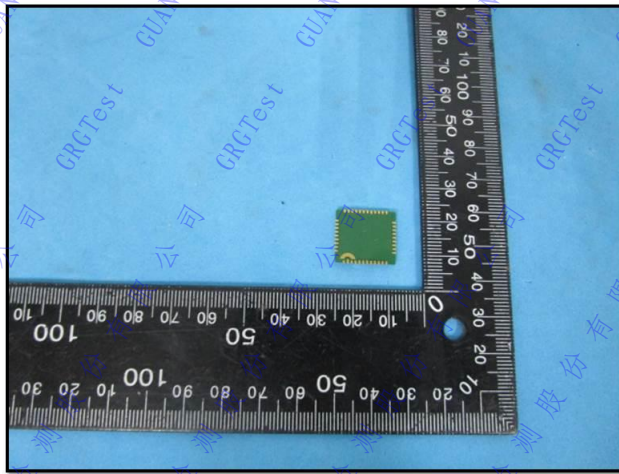

TEST REPORT

CheckCode:091758
Report No. : C201802269007-19

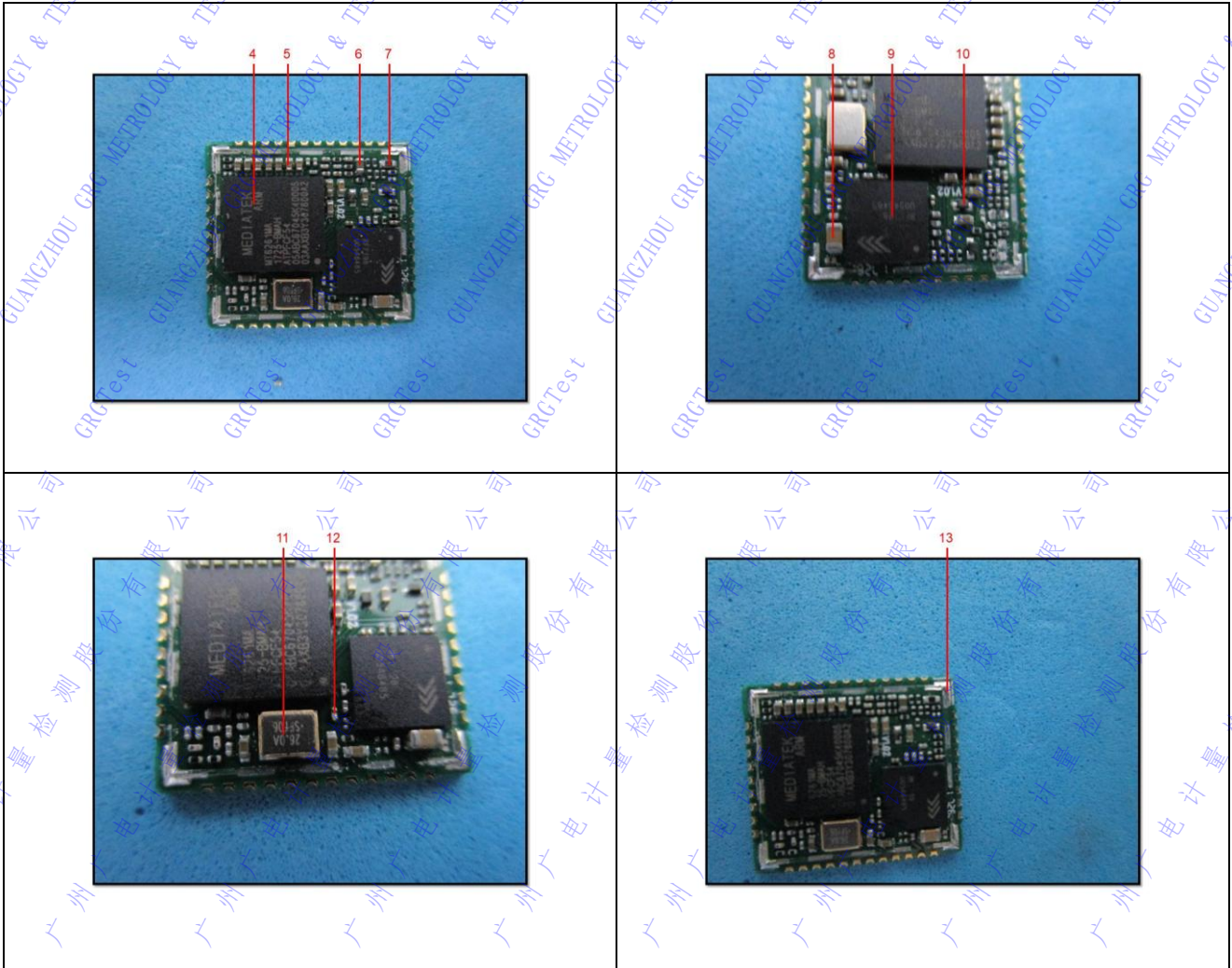

-----End of Report-----